Codeine Online Streamlined Without RX Telehealth Overnight Home Service

Understanding Codeine and Its Medical Use

Codeine is a prescription medication commonly used to manage mild to moderate pain and certain types of cough. It belongs to a class of medications known as opioid analgesics. In the United States, codeine-containing medications are regulated under the Controlled Substances Act and require a valid prescription from a licensed healthcare provider.

Because of its classification, purchasing codeine must follow strict legal and medical guidelines. Telehealth platforms now provide an efficient pathway for patients who need evaluation and prescription management without visiting a physical clinic.

How Telehealth Has Transformed Prescription Access

Telehealth services expanded rapidly during and after the COVID-19 era. Regulatory flexibility allowed remote consultations to become mainstream. Platforms such as Teladoc Health and Amwell demonstrated how secure video consultations could connect patients with licensed physicians nationwide.

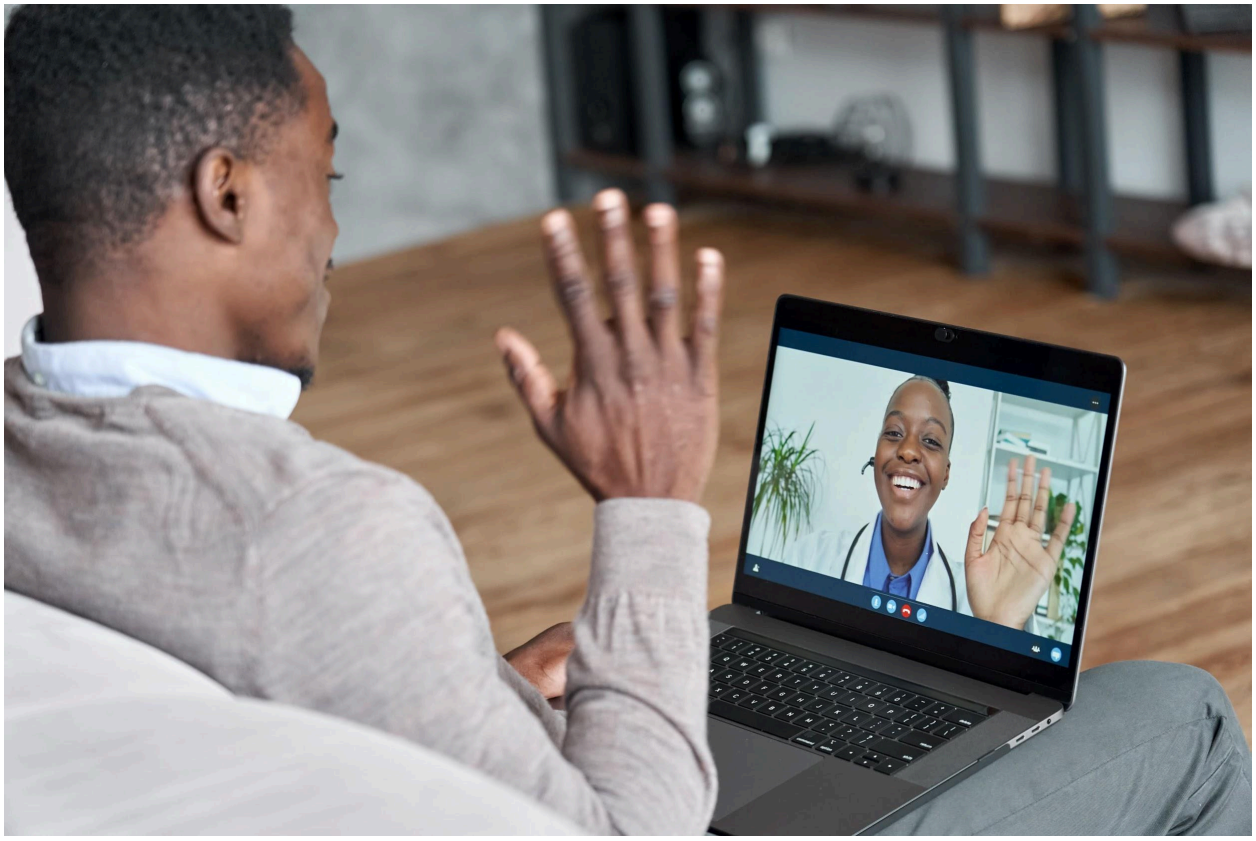

4

Today's process typically includes:

1. Online health questionnaire
2. Virtual consultation with a licensed provider
3. Electronic prescription issuance (if medically appropriate)
4. Secure digital checkout
5. Overnight home delivery through verified pharmacies

This streamlined structure supports convenience while maintaining regulatory compliance.

Step-by-Step Guide to the Process

1. Medical Evaluation (Informational Intent)

Patients begin by completing a secure medical intake form detailing symptoms, medical history, allergies, and current medications. Accuracy is essential. Providers use this information to determine whether codeine is clinically appropriate.

A licensed clinician then conducts a virtual consultation via secure video or phone call. They assess pain levels, review potential contraindications, and evaluate risk factors such as respiratory conditions or history of substance misuse.

2. Prescription Authorization (Commercial Intent)

If the provider determines codeine is suitable, an electronic prescription is sent to a licensed pharmacy. This ensures regulatory tracking and compliance with state and federal laws.

Patients should verify:

- The telehealth provider is licensed in their state
- The pharmacy is registered and accredited
- The website uses encrypted payment gateways

Reputable services clearly display licensing details and contact information.

3. Secure Digital Checkout (Transactional Intent)

Once the prescription is approved, the pharmacy initiates the order process. Modern checkout systems prioritize:

- Encrypted payment processing
- HIPAA-compliant data protection
- Transparent pricing
- Real-time order tracking

Customers receive confirmation emails, estimated delivery windows, and tracking numbers for overnight shipments.

4. Overnight Home Delivery (Navigational Intent)

Patients can monitor shipments through carrier tracking portals. Many services use express delivery partners to ensure medication arrives quickly and discreetly.

Reliable platforms provide:

- Customer support access
- Refill reminders
- Prescription management dashboards

These features improve long-term treatment continuity.

Legal and Safety Considerations

Because codeine is an opioid medication, strict guidelines apply:

- A valid prescription is mandatory
- Identification verification may be required
- Dosage instructions must be followed precisely
- Sharing medication is illegal

Patients should avoid websites that claim to sell prescription medications without medical evaluation. Such platforms may violate federal law and compromise safety.

To confirm legitimacy, you can review regulatory resources such as the U.S. Food and Drug Administration, which provides guidance on identifying safe online pharmacies.

Benefits of a Streamlined Telehealth Model

Convenience

No waiting rooms or long travel times. Consultations occur from home.

Privacy

Secure digital communication protects patient confidentiality.

Speed

Overnight delivery minimizes treatment delays.

Accessibility

Individuals in rural areas gain access to licensed professionals without geographic barriers.

Who Should Consider Telehealth Prescription Services?

Telehealth may be appropriate for:

- Adults with documented pain conditions
- Patients requiring short-term cough suppression
- Individuals with limited mobility
- Busy professionals seeking efficient medical access

However, emergency symptoms such as severe breathing difficulty require immediate in-person medical care.

Responsible Usage Guidelines

When prescribed codeine:

- Follow dosage instructions exactly
- Avoid combining with alcohol
- Store medication securely
- Dispose of unused medication properly

The Drug Enforcement Administration hosts national drug take-back programs to help patients dispose of unused medications safely.

Comparing Online vs Traditional Pharmacy Experience

Feature	Traditional Visit	Telehealth Model
Appointment Scheduling	In-person required	Online booking
Prescription Handling	Paper-based	Electronic
Checkout Process	Counter payment	Secure digital checkout
Delivery	Pick-up only	Overnight home service

Both options are valid, but telehealth enhances efficiency while maintaining compliance.

Common Questions

Is it legal to purchase codeine online?

Yes, if obtained through a licensed telehealth provider and a registered pharmacy with a valid prescription.

How fast is delivery?

Many verified pharmacies offer overnight or 1–2 day shipping, depending on location and state regulations.

Is insurance accepted?

Some telehealth providers accept insurance, while others operate on a cash-pay basis.

Final Thoughts

Modern healthcare technology has simplified prescription access while preserving regulatory safeguards. Patients seeking efficient medical evaluation can benefit from structured telehealth systems that combine professional consultation, encrypted checkout systems, and reliable overnight delivery.

Choosing a licensed provider ensures that medical needs are addressed responsibly. Always verify credentials, understand medication risks, and follow prescribed instructions carefully.

The evolution of digital healthcare continues to improve patient access, offering a streamlined, secure pathway for prescription management without compromising safety standards.