Buy Codeine Online Lightning-Fast Without RX Telehealth Overnight Solution

Click HERE
To Visit medspanacea.com

Buy Codeine Online safely and legally has become more streamlined with modern telehealth systems, secure digital platforms, and overnight pharmacy fulfillment solutions. Patients who require physician-approved treatment for short-term pain management or persistent cough conditions often seek convenient, compliant ways to access medication without unnecessary delays. Today's licensed telehealth networks combine medical evaluation, secure digital consultation, and fast pharmacy dispatch to create a structured and responsible pathway for obtaining prescribed medication.

Understanding Codeine and Its Medical Role

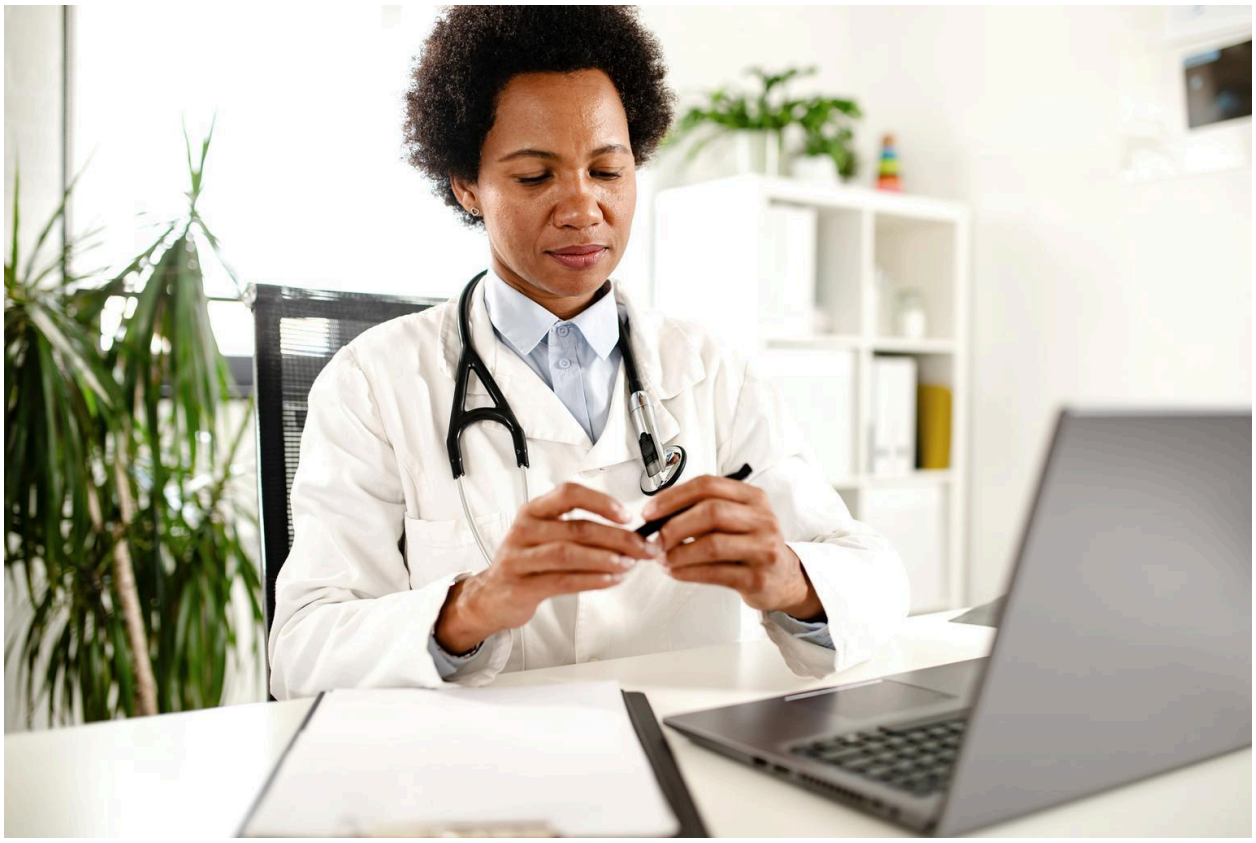

Codeine is an opioid medication commonly prescribed for mild to moderate pain and, in certain formulations, as a cough suppressant. It works by interacting with opioid receptors in the brain to reduce the perception of discomfort. Because of its potency and potential for misuse, Codeine is classified as a controlled substance in the United States and many other countries.

For that reason, responsible prescribing practices are essential. A licensed healthcare provider must evaluate your condition, medical history, and potential risk factors before

issuing a prescription. Legitimate telehealth platforms follow strict federal and state regulations to ensure patient safety, proper dosing, and ongoing monitoring.

Why Patients Search for Online Access

Many individuals face obstacles when visiting in-person clinics, including limited mobility, busy schedules, or rural living situations. Digital healthcare services now provide:

- Remote physician consultations
- Secure document submission
- Electronic prescription transfer
- Pharmacy-to-doorstep shipping

When patients search for ways to buy Codeine online, they are typically looking for a compliant solution that combines medical oversight with convenience. The key is distinguishing licensed services from unregulated vendors.

How Telehealth Prescription Services Work

Modern telehealth systems operate through a structured process:

1. Secure Account Registration

Patients create a profile on a licensed digital platform. Personal health details are entered through encrypted forms.

2. Medical Consultation

A certified healthcare provider conducts a video or phone consultation. Symptoms, previous treatments, allergies, and current medications are reviewed.

3. Prescription Decision

If medically appropriate, the provider issues a prescription electronically. If not appropriate, alternative treatment options are recommended.

4. Digital Checkout and Pharmacy Fulfillment

The prescription is transmitted to a licensed pharmacy partner. After secure checkout and payment processing, the pharmacy prepares the medication for shipment.

5. Overnight Delivery Option

Some services offer expedited shipping for qualifying prescriptions, ensuring timely access.

This workflow integrates medical compliance with patient convenience.

Safety Considerations Before Purchase

Before choosing any platform, verify:

- The provider is licensed in your state
- The pharmacy is accredited and U.S.-based
- The website uses secure encryption (HTTPS)
- Clear contact information is available
- Prescription requirements are enforced

Avoid websites that claim to provide controlled medications without a prescription. These sources may sell counterfeit, unsafe, or illegally imported products.

Legal Framework in the United States

U.S. Food and Drug Administration regulates prescription medications, including controlled substances like Codeine. Online pharmacies must comply with federal law, including requirements under the Ryan Haight Act, which mandates a valid prescription following a medical evaluation.

Additionally, state medical boards oversee telehealth providers to ensure ethical prescribing standards. Patients should confirm that both the prescribing clinician and the dispensing pharmacy operate legally within their state.

Benefits of a Structured Online System

When conducted through legitimate channels, buying prescribed medication online can provide:

- Privacy and discretion
- Reduced travel time
- Streamlined digital records
- Professional medical guidance
- Fast shipping when appropriate

For individuals managing ongoing pain conditions or short-term treatment needs, these services offer both informational and transactional efficiency without compromising medical integrity.

Risks of Improper Use

Codeine carries potential risks, including:

- Drowsiness
- Constipation
- Respiratory depression
- Dependence with prolonged use

It must be taken strictly as directed. Combining Codeine with alcohol, sedatives, or certain other medications may increase risk. Patients should disclose full medical histories during consultation to prevent complications.

If side effects occur, contact a healthcare provider immediately. In emergencies, call 911.

Comparing Traditional vs Digital Prescription Access

Traditional Clinic	Telehealth Platform
In-person visit required	Remote consultation
Paper prescription	Electronic transmission
Local pharmacy pickup	Home delivery option
Limited hours	Flexible scheduling

Digital healthcare does not replace emergency care, but it enhances access for non-emergency, physician-approved treatments.

Navigational Tips for Choosing a Provider

When searching online:

- Use official medical directories
- Confirm pharmacy certification
- Review patient policies
- Verify prescription requirements
- Check state licensing credentials

Reputable services clearly explain their process, fees, shipping timelines, and patient support channels.

Commercial Considerations

Pricing may vary based on:

- Dosage strength
- Quantity prescribed
- Shipping speed
- Consultation fees

Some platforms bundle consultation and medication costs, while others separate them. Transparency in pricing is a sign of legitimacy.

Responsible Medication Management

Once medication arrives:

- Store it securely away from children
- Follow exact dosing instructions
- Do not share with others
- Dispose of unused medication properly

The FDA provides medication disposal guidelines through authorized take-back programs.

Final Thoughts

Buy Codeine Online through a licensed telehealth provider only after a legitimate medical consultation. Digital healthcare solutions have improved patient access by combining medical oversight, secure checkout systems, and overnight pharmacy fulfillment when appropriate. However, safety and legality must always come first.

By choosing accredited providers, verifying credentials, and following medical guidance, patients can navigate the online prescription landscape responsibly and confidently.

Convenience should never replace compliance—but with the right digital system, both can work together effectively.